CU Alma Mater 1998

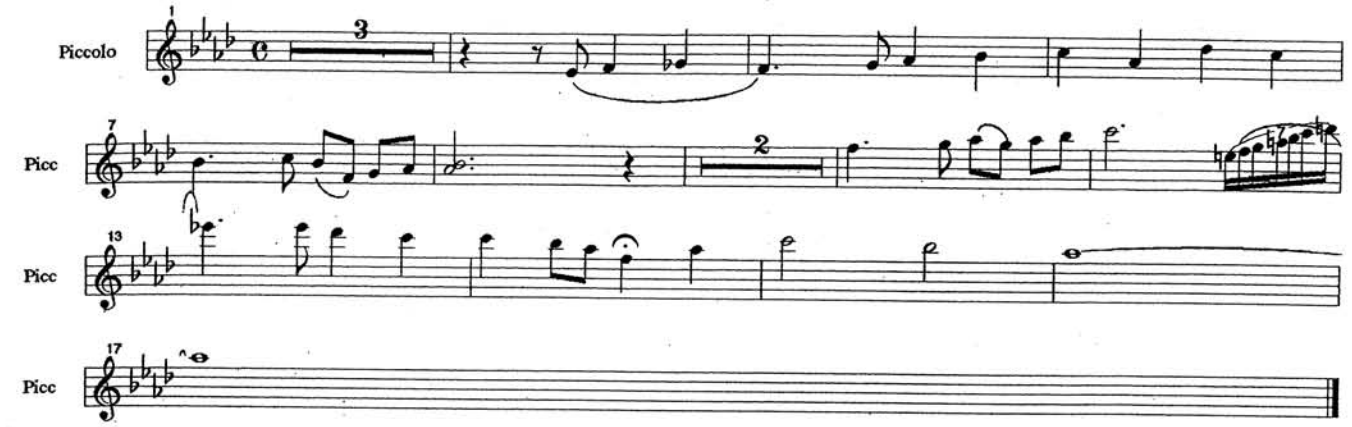

CU Alma Mater 1998

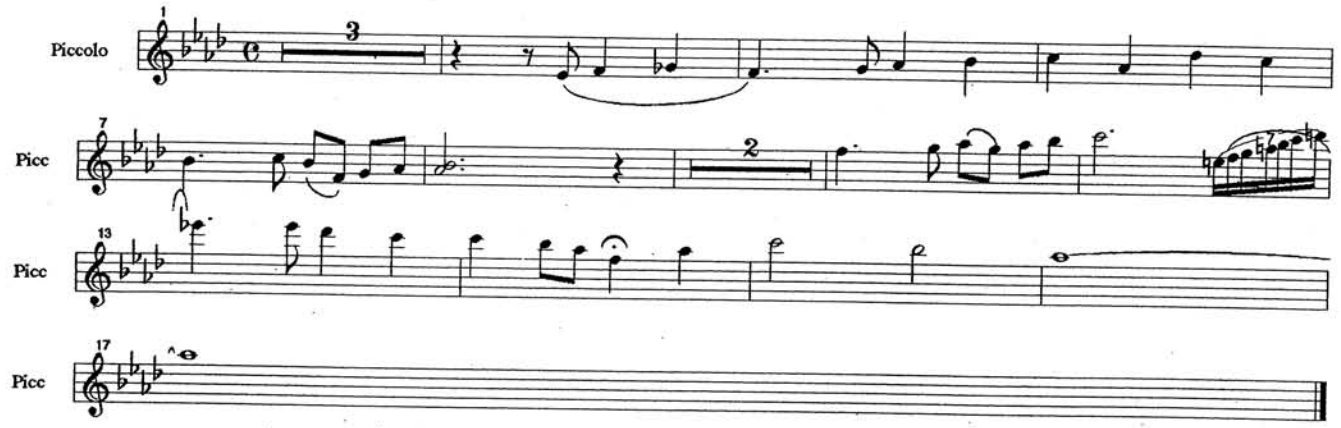
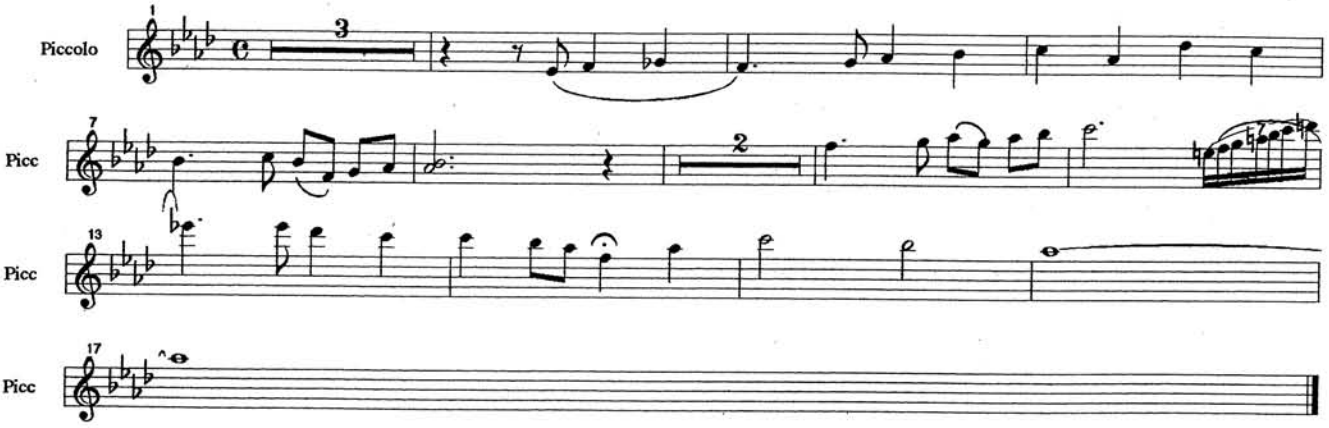
CU Alma Mater 1998